BRITNEY!
50 STARS WITHOUT BRAS!
PLUS! HOLLYOAKS' SAUCY SNAPS!
+ HOW WE CAN WIN THE ASHES!
COME ON FRED!
£1.60 Sp €2.95/Gr €3.45
21-27 Aug 2009 • www.nuts.co.uk
Nuts
BRITAIN'S BIGGEST SELLING MEN'S WEEKLY!
ALL-NEW COLLECTION!
BB'S NOIRIN PRESENTS...
MEGAN FOX!
50 STARS WITHOUT BRAS!
Famous boobs ahoy!
LILY ALLEN!
JORDAN!
PEACHES GELDOF!
BB'S NOIRIN!
BRA-FREE NEW SHOOT!
+ WHEN PODS GET PUMMELLED!
OUCH!
PREMIER LEAGUE LOOK-A-LIKES!
SCOTLAND! PREDATOR!
WORLD'S FASTEST 911!
194 MPH!

Two weeks after visiting Derren Brown, she still thought she was a cat

"MEGAN'S REALLY SEXY"

Hi Noirin! You're dead sexy. What's your secret? I don't know! I think you just have to keep it real, enjoy everything and don't let anything get you down. Take everything on the chin and get on with it.

What was it like doing the shoot today? I was a bit nervous when I first got here but it's been so much fun, I would have been up for anything by the end of it! I just

to Nuts

P50

"Er, that paint's still wet!"

FIRST TOPLESS PICS!

Nuts FEATURES

NOIRIN

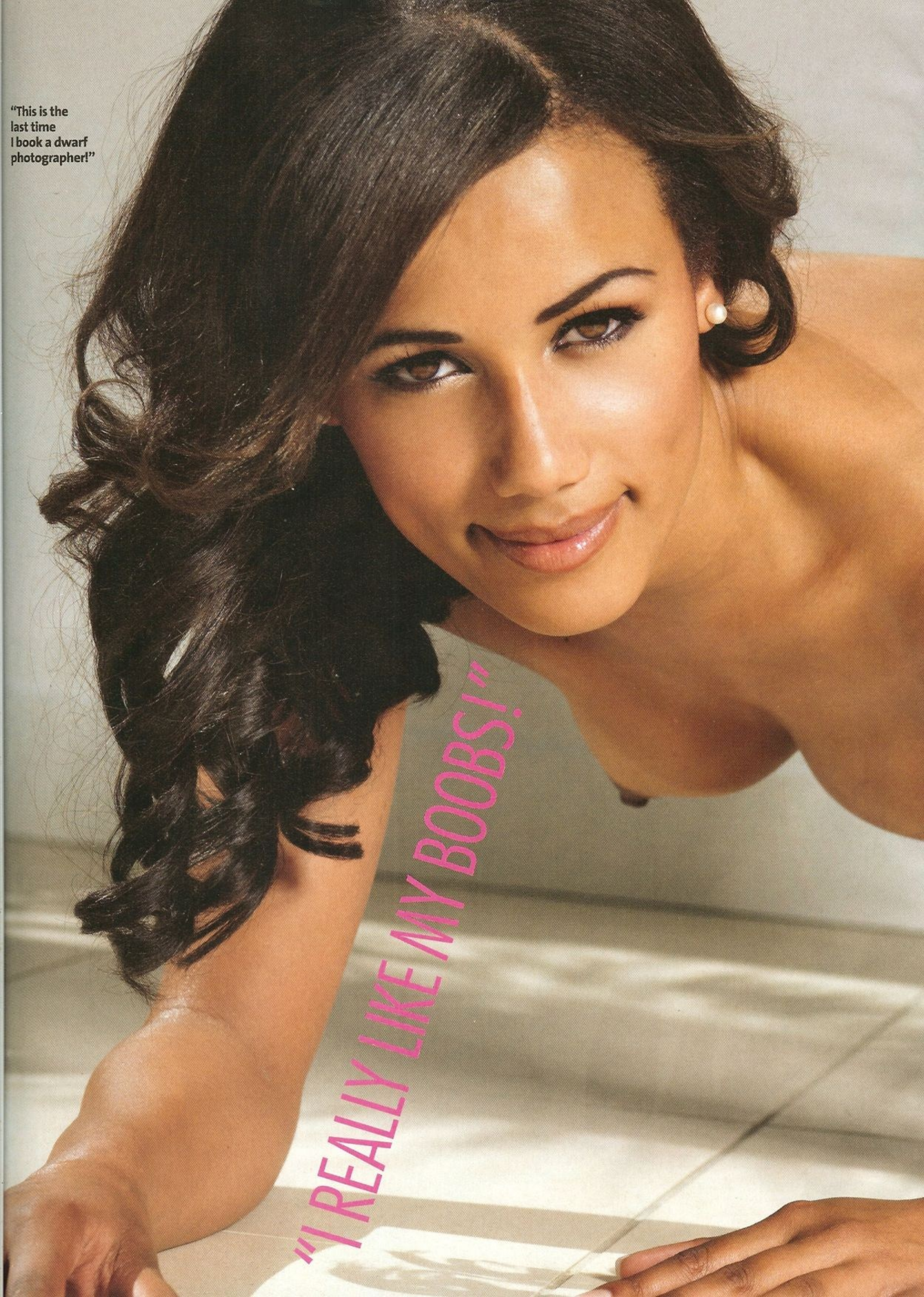
"This is the last time I book a dwarf photographer!"
"I REALLY LIKE MY BOOBS!"

Hi Noirin! This was your first ever topless shoot. How did it feel? I have to admit, it was a bit scary at first because I've never really seen myself as a topless model. But then, when I was in the *Big Brother* house, my ex-boyfriend leaked those topless pictures of me, so everyone started thinking I'm some kind of sexual person – which is probably why I'm getting so many rude shoots. But, if anything, it's a compliment.

How did you feel when you heard those topless shots had come out in the open? The worst thing was they didn't even show the good ones! That's what annoyed me the most.

Where's your favourite place to be topless? At home when I'm getting ready for a night out. I know that sounds really silly but me and my girlfriends always get ready together and we walk around the house in just our knickers!

Crikey! In films, lots of women leave their bra on in bed – do you? No! I'm not ashamed of my body. I really like my boobs! I know big boobs are attractive but I'm more than happy with what I've got.

So you wouldn't swap them with anyone else's? No. I think if you're unhappy with your body, you're unhappy in general, so you need to learn to love yourself! Once you're happy, more people will want to spend time in your company. ➡

Get these hot pics on your phone now! ONLY AVAILABLE ON YOUR MOBILE! Simply text Nuts to 88888
see page 82 for terms and conditions

What do you think the reaction will be to this shoot? I think a few people will be shocked by it. But, hopefully, it'll be a pleasant shock. I'm sure I'm going to ruin *Nuts* for a lot of my male family members, though. Sorry, guys!

Is this one of the sexiest things you've ever done? Yes, definitely. I've never done a shoot like this before, so it's new and very exciting – and definitely sexy! I'm used to having my boobs out now, so I feel a lot more confident. Who knows? Maybe you'll see more of them in the future!

We hope so! If you could direct your own shoot, what would it be like? I'd love to do one with me and a guy – maybe a bit like that Armani one with David and Victoria Beckham. Who would be my ideal man to model with? Brad Pitt, without a doubt. He's gorgeous!

If you were to get into acting and someone offered you a nude scene, would you do it? Yeah, I reckon so! I'm a very liberal person – I'm not shy or squeamish about anything. So I'd be well up for it. "Never say never" is my motto! ➡

"I'M NOT SHY ABOUT ANYTHING!"

NOIRIN TOPLESS
ABOUT ANYTHING!"

She had a novel way of making the plants grow

Captain Picard loved his birthday treat

What are your Irish credentials? Can you down a pint of Guinness? No, but I can down a pint of cider! **What's so good about Irish ladies?** The fact that we're spontaneous and always up for a laugh. **Go on, then, tell us a joke.** Most of my jokes are really rude! OK, here's one for you: What did the gay woodworm do to the door? Nothing – he just ate the knob! **What's the reaction been like to the last shoot you did with us?** It's been great! I've had a lot of comments from black people especially, congratulating me because there aren't many black glamour models. **How does it feel to be potentially one of the last hot *Big Brother* babes?** It's very flattering. I didn't expect that when I went in, so if you want to give me that title, it's very nice! **Do you sunbathe topless on holiday?** Yes. I didn't in the *Big Brother* house, though, because at that point, I didn't want everyone to see my boobs. I'm definitely not shy when I'm on holiday, though! **Have you got any special skills?** Yes – I can hang coat hangers off my nipples! Ha-ha! How do I know? My friends tried it once when we were getting ready for a night out – and they stayed on! **Fair enough! What do you do on your days off?** Shop. I live to shop! Me and my friends will go for lunch, then go shopping. I buy a lot of dresses. Or I'll clean my room – I'm a bit of a neat freak. **Do you follow a football team?** I like Arsenal – but only because I like the hot players! It was a shame when Thierry Henry left. **You've broken up with that fella you were going out with – does that mean you're on the market?** Indeed, I am. I'm looking for a nice guy – he doesn't have to be a footballer! But he has to be funny. If he didn't keep me on my toes, I'd get bored. **Finally, what have you got planned for the future?** I've got loads going on. I'm going to be dead busy for the next couple of weeks but after that, I'll have the chance to do what I want. I really want to get into presenting. Remember that show *Streetmate*, which Davina McCall presented? I want to bring that back – so watch this space! ■

TO SEE MORE OF NOIRIN, GO TO NUTS.CO.UK/GIRLS

NOIRIN TOPLESS

Captain Picard loved his birthday treat

"I CAN HANG COAT HANGERS OFF MY NIPPLES!"

"Are you any good at knots?"

Get these hot pics on your phone now!
ONLY AVAILABLE ON YOUR MOBILE!
Simply text Nuts to 88888
See page 82 for terms and conditions

Getting evicted, every week!

Nuts NEWS

BB's Noirin topless!

The Dubliner completes the bra removal task!

Shame on you, *Big Bro*! We spend days trying to work out how gorgeous Irish housemate Noirin is, and then you go and force her to draw comedy glasses and a moustache on her face. Thanks for that!

Luckily, we managed to get hold of these hot snaps of the 25-year-old retail manager from Dublin in (probably) her very own boudoir.

Weird – just two weeks in and we've already seen her best bits!

WORDS: RORY BUCKERIDGE PHOTOS: CATERS NEWS, WENN

"Hang on, she looks familiar!"

I'm A Little Teapot went down a storm at karaoke

Her Alan Carr impression needed work

The cleaner distracted him from her shoddy work

HOUSE HOTTIE!

BB'S KARLY THIS WAY!

Getting ourselves evicted, every week!

Nuts NEWS

She had a phobia of getting chilly pins

It's BB's

Panda39 Scans

ON THE SHOW!

Nuts EXCLUSIVE!

Noirin!

Irish fittie in her first-ever shoot!

For some reason, this year's *Big Brother* has been about as popular as a hedgehog in a condom factory, despite the fact that it's featured some of the hottest babes in *BB* history. Dublin gal Noirin got the boot last week and for once, we're glad the house has lost a lovely – because it means she's free to grace our pages! ➡

Panda39 Scans

"I've been naked on TV before – I even had sex!"

Hi Noirin! Welcome back to the real world! How does it feel to do a sexy photo shoot for *Nuts*? At first, I was really nervous about getting my clothes off in front of the camera but it was such a laugh that, by the end of the shoot, I was like, "I'm up for doing anything!" I was quite self-conscious about my figure when I was growing up but as the years have gone by, so my confidence has grown.

And we're very glad it has! How did you deal with not having any nookie for so long in the house? I didn't miss it that much to tell you the truth, because I went six months without having sex before going into the house. I didn't really find anyone in there sexually attractive anyway, so it wasn't all that hard for me. I did miss kisses and cuddles, though!

You clearly didn't have any trouble getting blokes' attention in the house – we're guessing it's the same in real life! You know what? I honestly didn't realise I was attractive to the opposite sex until I was about 16. Then I suddenly became aware that blokes were doing things for me all the time. I must admit, I started using that to get jobs and free entry into clubs!

***Big Brother*'s ratings haven't been all that good this year. Why do you think that is?** I think a lot of people in the house played it safe in this series. I obviously didn't and got myself into a lot of trouble for it. People have this idea that if they just keep their head down and don't do anything out of the ordinary, they'll stay until the end. But if you do that, you won't be remembered in years to come.

If the chance had arisen, would you have gone completely naked in the house? I've already been naked on TV [in MTV's Aussie reality show *Real World Sydney*] – I even had sex! So I've been there and done that. Maybe if I'd been a little worse for wear I would've taken all my clothes off, but the most drink we were ever given was three cans each, so there wasn't much chance of that happening!

Was there anywhere in the house you could've had sex without being spotted? No. The only place to do it was under the bed covers. Even then, you would only have got away with a sneaky spooning session, nothing more. ➡

"... and if I rotate them anti-clockwise, I can dim the lights"

INTERVIEW BY: RICH JENKINS PHOTOS: TRENT REZNOR, NEWSPICS LTD

Panda39 Scans

She tried to hide the fact she could afford only half a manicure

Panda39 Scans

Is there anything you regret doing in the house? I never have regrets because when I do something, it's because that's how I feel at the time. The things I did in the house were all done for a reason and everything's turned out great for me. I didn't make many friends in the house, but it might be different when everyone's out because we'll all have that shared experience.

What was the funniest moment inside the house? When I had my eyebrows shaved off! I woke up the next morning and I was like, "What the hell have I done?" That was a crazy moment for me.

How did it feel when you came out of the house to a chorus of boos? I just thought, "Oh, my God! These people have come here to boo me?" It sounds stupid but it

Her boyfriend had gone overboard with the collagen lip implants

felt kind of nice that people had bothered to give up their time just to boo me – I found it quite flattering! At the end of the day, at least people will remember me. **What was Davina like?** She was a sweetheart. When I went in, she told me just to relax and have a good time. I know it looked like she gave me a grilling afterwards, but she was fine. She's lovely.

Thanks for the chat, Noirin! But one last question before you go – can you let our readers know exactly how sexy Sophie Reade is in the flesh? Ha-ha! Sophie's obviously a really attractive girl but to be honest, she's not really my cup of tea. You can't knock her boobs, though – they're so big! I couldn't stop staring at them the whole time I was in the house! ■

"Sophie Reade's boobs are so big, I couldn't stop staring at them!"

Standing sit-ups didn't really work

Panda39 Scans

Panda39 Scans

geles
ut
ned
ever
l we've
s lovely
ger now!

Noirin Kelly

***Nuts* photo shoot, London**

Just two weeks after Noirin left the *Big Brother* house, Channel 4 had no option but to throw in the towel, canning the entire show. Still, expect to see a *lot* more of the lovely Irish lass in future issues of *Nuts*. Hooray!

e
to see
movies,
shley
ld it up
d a half.
ning!

FOR MORE GORGEOUS GIRLS GO TO NUTS.CO.UK/GIRLS

NOIRIN TOPLESS

NUTS EXCLUSIVE!

BB babe strips just for *Nuts*!

When we first clapped eyes on Dublin beauty Noirin on this year's *Big Brother*, we couldn't help imagining how she might look in all her topless finery. Well, we no longer have to imagine because here she is. Lordy! ➡

FOR THE FIRST TIME!

"This is the last time I book a dwarf photographer!"

"I REALLY LIKE MY BOOBS!"

Hi Noirin! This was your first ever topless shoot. How did it feel? I have to admit, it was a bit scary at first because I've never really seen myself as a topless model. But then, when I was in the *Big Brother* house, my ex-boyfriend leaked those topless pictures of me, so everyone started thinking I'm some kind of sexual person – which is probably why I'm getting so many rude shoots. But, if anything, it's a compliment.

How did you feel when you heard those topless shots had come out in the open? The worst thing was they didn't even show the good ones! That's what annoyed me the most.

Where's your favourite place to be topless? At home when I'm getting ready for a night out. I know that sounds really silly but me and my girlfriends always get ready together and we walk around the house in just our knickers!

Crikey! In films, lots of women leave their bra on in bed – do you? No! I'm not ashamed of my body. I really like my boobs! I know big boobs are attractive but I'm more than happy with what I've got.

So you wouldn't swap them with anyone else's? No. I think if you're unhappy with your body, you're unhappy in general, so you need to learn to love yourself! Once you're happy, more people will want to spend time in your company. ➡

Get these hot pics on your phone now! ONLY AVAILABLE ON YOUR MOBILE! Simply text Nuts to 88888
see page 82 for terms and conditions

***Big Brother* is going to be axed soon – what do you think about that?** It's sad because me and my friends have always watched it. For me, it's the best reality TV show ever. It's entertaining and it teaches people a lot. For example, I didn't know about Tourette syndrome before Pete Bennett was on the show a few years ago. It gives you a better understanding of things.

If you could go back in time, what would you do to improve *Big Brother's* viewing figures? First of all, I'd put more hot guys in the house! Secondly, I'd make it not so politically correct. We weren't allowed to do anything when I was in there! Finally, I'd give all the housemates more alcohol so they'd lose their inhibitions. I'd like more risk-takers in the house.

In the latest series, Marcus bragged that he'd found secret areas in the house, away from the view of the cameras, where he could indulge in a bit of self-pleasure. Do you know where those places are? He and I tried to figure out where the best places would be, but I think he used the old duvet technique in the end, which was creepy! And no, I didn't get involved in that! ➡

"Do you mind, love? The second half is about to start"

"I SUNBATHE TOPLESS ON HOLIDAY!"

She had a novel way of making the plants grow

All the King's horses
and all the King's men
had done a fine job

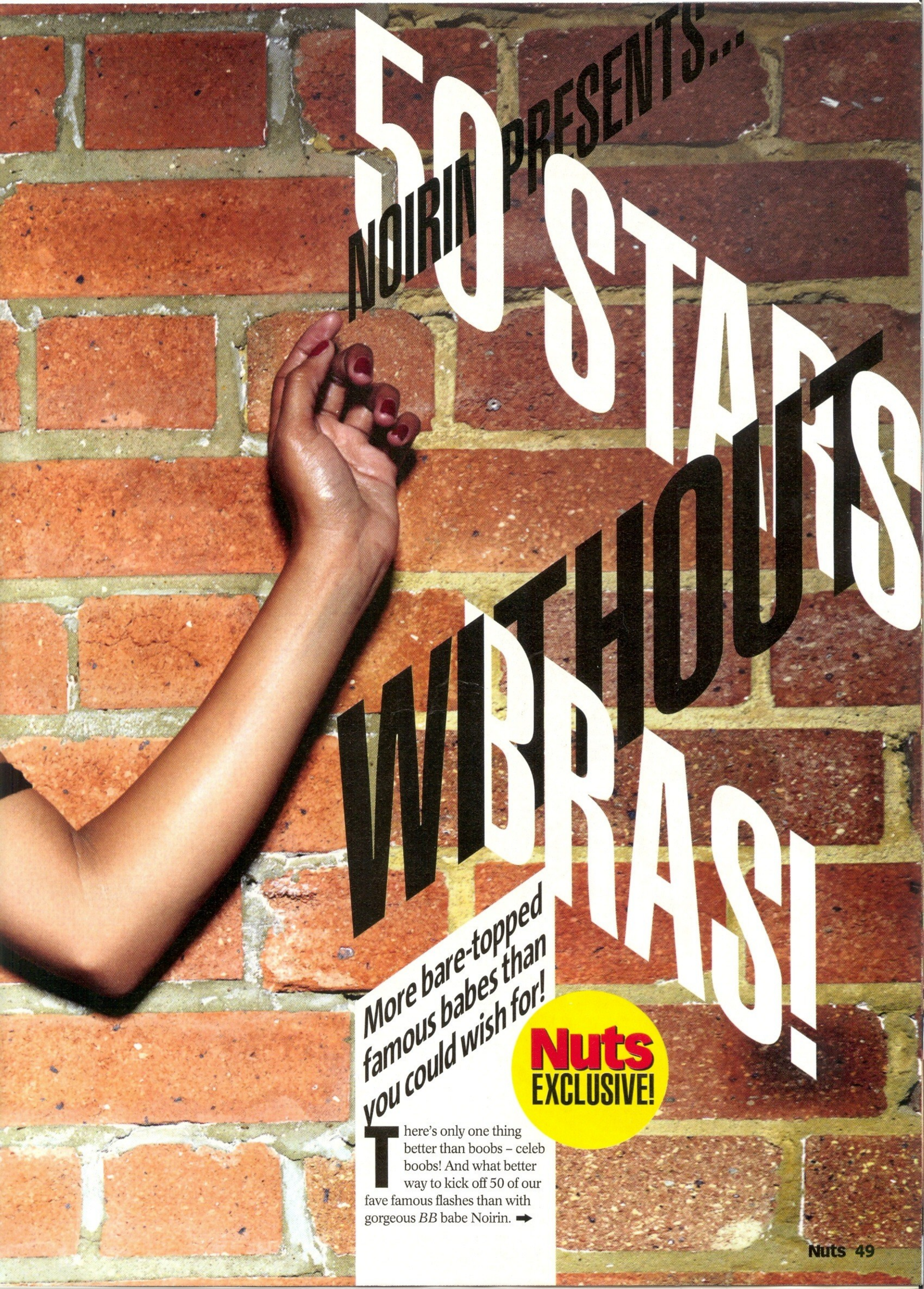

NOIRIN PRESENTS... 50 STAR WIDTHOUTS OF BRASS!

More bare-topped famous babes than you could wish for!

Nuts EXCLUSIVE!

There's only one thing better than boobs – celeb boobs! And what better way to kick off 50 of our fave famous flashes than with gorgeous *BB* babe Noirin. ➡

Two weeks after visiting Derren Brown, she still thought she was a cat

"MEGAFOXS REALLY SEXY"

Hi Noirin! You're dead sexy. What's your secret? I don't know! I think you just have to keep it real, enjoy everything and don't let anything get you down. Take everything on the chin and get on with it.

What was it like doing the shoot today? I was a bit nervous when I first got here but it's been so much fun, I would have been up for anything by the end of it! I just

wanted to get on with it and have fun. I think confidence plays a big part in everything – if you say to yourself, "I want to be here and enjoy myself," then you will.

Are you confident in the bedroom? I definitely know what I want! But I wouldn't go chasing guys. I'd rather they made the moves. Even then, it takes a while after I get to know someone to go any further!

What's the most daring place you've done rude things? Well, I did the deed on [US reality show] *The Real World*! It's OK over there because they won't film the whole thing, maybe just the start so people know what's going on!

If we went on a night out with you, what should we expect? Lots of dancing, flirting and drinking. I always end up talking to randoms!

In the house, Angel fancied you – would you be up for a bit of lady loving? No, it's not really my cup of tea! I'm strictly a man-only girl. I can appreciate when a woman is attractive, though – Megan Fox is really sexy, for example.

Do you always get what you want? Yeah, ha-ha! It's not my fault men seem to do what I ask. I'd do it to you, but you expect it now! ➡

"I'm fairly sure a mime's not meant to use a real wall!"

"Please, no more Peter Andre!"

"You'll put in the beach backdrop later, yeah?"

If we came up to you in a bar and offered you a drink, what would you have? I wouldn't take a drink from a guy I wouldn't kiss.

Thanks a lot! Ha-ha! No, I meant that I'd feel guilty if I took a drink off a guy because I'd have to stand there and talk to him. Some of my friends would just go, "Thanks!" and walk off, but I wouldn't want to waste my night talking to someone I didn't really want to!

Are you going to get mega-famous now and forget about *Nuts*? I'm not going to forget about anybody. I'm going back to Ireland for a few days to check in with friends and family, so I'll have to keep it real.

You were an athletics champ – do you have a lot of stamina? I'm a strong lady, but I haven't exercised properly in five years. I used to do long-distance running so I've definitely got a lot of stamina!

For our lady readers, what's the secret to attracting fellas? Hold back first, and keep them wanting more. That works for me!

Are all Irish girls as sexy as you? Yeah! The thing is, Irish girls have a lot of banter and guys like girls who can be their friend as well.

How could we impress an Irish girl? As far as I'm concerned, a man has to be funny. If you don't keep me entertained, it's not gonna work!

If you were planning to seduce us after a night out, how would you go about it? I'd flirt loads, start talking about how good-looking you are, then kiss you… and that's it! You're hooked then, ha-ha! ■

INTERVIEW BY: RICH JENKINS PHOTOS: TRENT REZNOR HAIR & MAKE UP: LISA HARRIS STYLING: KAREN WILLIAMS LINGERIE: AMERICANAPPAREL.CO.UK ANNSUMMERS.COM LASENZA.CO.UK SHOES: TOPSHOP

Her novelty belt was a bit too big

"I'VE GONE A-LOT OF SA-MINA-"

1 NOIRIN KELLY
One of the hottest babes in *BB* history has some history of her own – namely this saucy snap!

49 MORE TOPLESS CELEBS!

wanted to get on with it and have fun. I think confidence plays a big part in everything – if you say to yourself, "I want to be here and enjoy myself," then you will.

Are you confident in the bedroom? I definitely know what I want! But I wouldn't go chasing guys. I'd rather they made the moves. Even then, it takes a while after I get to know someone to go any further!

What's the most daring place you've done rude things? Well, I did the deed on [US reality show] *The Real World*! It's OK over there because they won't film the whole thing, maybe just the start so people know what's going on!

If we went on a night out with you, what should we expect? Lots of dancing, flirting and drinking. I always end up talking to randoms!

In the house, Angel fancied you – would you be up for a bit of lady loving? No, it's not really my cup of tea! I'm strictly a man-only girl. I can appreciate when a woman is attractive, though – Megan Fox is really sexy, for example.

Do you always get what you want? Yeah, ha-ha! It's not my fault men seem to do what I ask. I'd do it to you, but you expect it now! ➡

"I'm fairly sure a mime's not meant to use a real wall!"

"Please, no more Peter Andre!"

"You'll put in the beach backdrop later, yeah?"

If we came up to you in a bar and offered you a drink, what would you have? I wouldn't take a drink from a guy I wouldn't kiss.

Thanks a lot! Ha-ha! No, I meant that I'd feel guilty if I took a drink off a guy because I'd have to stand there and talk to him. Some of my friends would just go, "Thanks!" and walk off, but I wouldn't want to waste my night talking to someone I didn't really want to!

Are you going to get mega-famous now and forget about Nuts? I'm not going to forget about anybody. I'm going back to Ireland for a few days to check in with friends and family, so I'll have to keep it real.

You were an athletics champ – do you have a lot of stamina? I'm a strong lady, but I haven't exercised properly in five years. I used to do long-distance running so I've definitely got a lot of stamina!

For our lady readers, what's the secret to attracting fellas? Hold back first, and keep them wanting more. That works for me!

Are all Irish girls as sexy as you? Yeah! The thing is, Irish girls have a lot of banter and guys like girls who can be their friend as well.

How could we impress an Irish girl? As far as I'm concerned, a man has to be funny. If you don't keep me entertained, it's not gonna work!

If you were planning to seduce us after a night out, how would you go about it? I'd flirt loads, start talking about how good-looking you are, then kiss you... and that's it! You're hooked then, ha-ha! ■

INTERVIEW BY: RICH BRIDGE. PHOTOS: TRISTI ELDER (HAIR & MAKE UP: CHAMARI JAYLING, KAREN WILLIAMS, LINGERIE: LAURA@PRETTYLITTLE.COM, LINGERIE.COM). SHOES: STYLIST

She tried to hide the fact she could afford only half a manicure

RESERVA

Getting ourselves evicted, every week!

Nuts NEWS

She had a phobia of getting chilly pins

It's BB's

to Nuts

P50

"Er, that paint's still wet!"

FIRST TOPLESS PICS!

Nuts FEATURES

felt kind of nice that people had bothered to give up their time just to boo me – I found it quite flattering! At the end of the day, at least people will remember me. **What was Davina like?** She was a sweetheart. When I went in, she told me just to relax and have a good time. I know it looked like she gave me a grilling afterwards, but she was fine. She's lovely.

Thanks for the chat, Noirin! But one last question before you go – can you let our readers knew exactly how sexy Sophie Reade is in the flesh? Ha-ha! Sophie's obviously a really attractive girl but to be honest, she's not really my cup of tea. You can't knock her boobs, though – they're so big! I couldn't stop staring at them the whole time I was in the house! ■

"Sophie Reade's boobs are so big, I couldn't stop staring at them!"

Standing sit-ups didn't really work

All the King's horses and all the King's men had done a fine job

16/10/2007
© CATERS NEWS AGENCY LTD
VOL.nl
Enlarge

16/10/2007
VOL.nl

MR PAPARAZZI

16/10/2007
© CATERS NEWS AGENCY LTD

contactmusic.com

What do you think the reaction will be to this shoot? I think a few people will be shocked by it. But, hopefully, it'll be a pleasant shock. I'm sure I'm going to ruin *Nuts* for a lot of my male family members, though. Sorry, guys!
Is this one of the sexiest things you've ever done? Yes, definitely. I've never done a shoot like this before, so it's new and very exciting – and definitely sexy! I'm used to having my boobs out now, so I feel a lot more confident. Who knows? Maybe you'll see more of them in the future!
We hope so! If you could direct your own shoot, what would it be like? I'd love to do one with me and a guy – maybe a bit like that Armani one with David and Victoria Beckham. Who would be my ideal man to model with? Brad Pitt, without a doubt. He's gorgeous!
If you were to get into acting and someone offered you a nude scene, would you do it? Yeah, I reckon so! I'm a very liberal person – I'm not shy or squeamish about anything. So I'd be well up for it. "Never say never" is my motto! ➡

ShowBiz.ie

ShowBiz.ie

Frankie's
Criterion
ShowBiz.ie

COFFEE DOCK
20% Student Discount

COFFEE DOCK
20% Student Discount

Panda39 Scans

geles
ut
ned
ever
l we've
s lovely
ger now!

Noirin Kelly

***Nuts* photo shoot, London**

Just two weeks after Noirin left the *Big Brother* house, Channel 4 had no option but to throw in the towel, canning the entire show. Still, expect to see a *lot* more of the lovely Irish lass in future issues of *Nuts*. Hooray!

e
to see
movies,
shley
ld it up
d a half.
ning!

FOR MORE GORGEOUS GIRLS GO TO NUTS.CO.UK/GIRLS

Panda39 Scans

She tried to hide the fact she could afford only half a manicure

"Are you any good at knots?"

Get these hot pics on your phone now! ONLY AVAILABLE ON YOUR MOBILE! Simply text Nuts to 88888

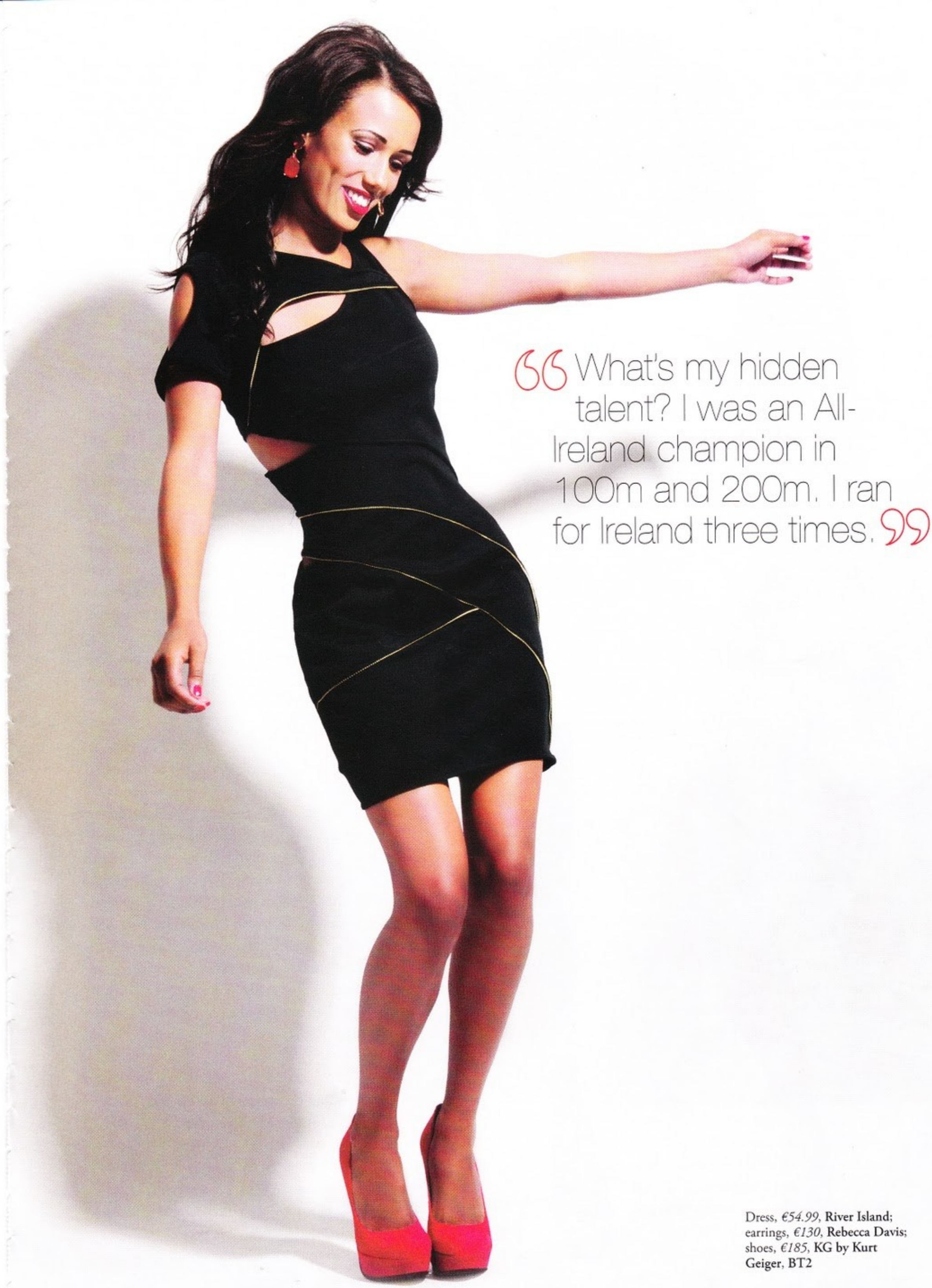

"What's my hidden talent? I was an All-Ireland champion in 100m and 200m. I ran for Ireland three times."

Dress, *€54.99*, River Island; earrings, *€130*, Rebecca Davis; shoes, *€185*, KG by Kurt Geiger, BT2

Dress, *€49.50*, and ring, *€20*, both **River Island**; bracelets, *€3* each (two shown), and bangles, *€3* (for set), both **Penneys**; shoes, *€150*, **Buffalo**

Signature dish... "Lasagne. I worked in the Timepiece in Cornelscourt and I was the main cook in the restaurant there for eight years. I learned to cook good curries and great lasagnes."

Celebrity crush... "I really fancy Katy Perry, I think she's so sexy at the moment. As for men... Eminem. When I saw him at Oxegen, I thought he was kinda cute. I fancy him now."

Relationship status... "Single."

Your type of guy... "I tend to go more for the guy-next-door type. I can't stand posers. I prefer normal guys who would chat to you and have a laugh."

The one thing you could do every day without getting bored... "My make-up. I love doing my make-up. It's like art. I do all my friends' make-up before we go out too."

Confidence comes from... "All the women in my family are quite strong and opinionated. They believe in holding your head up high and going out and having fun. My aunty raised me until I was nine. My mum and dad lived in Africa and my sister and I came to live with my aunt here in Ireland. It was kind of like boarding school. Then my parents came over. My aunt is one of those annoying people who gives out in restaurants. I'm not like that, but she's very confident and says things how she sees them, so I think that's where I get my confidence from."

The future holds... "More modelling, especially if it was like this photoshoot, it was so much fun. I'm definitely open to offers. I'm 27 now, so I know I have to start thinking about other things. I'm thinking about going back to college to become a maternity nurse. I delivered my little brother in the bathroom when I was 16 and ever since then I've wanted to do it. My mum had seven kids so she told me what to do. She just popped him out – she's a legend. She keeps telling everyone I didn't do anything, but I definitely helped – I even cut the umbilical cord." S

Mesh body, *€27*, and cotton body (worn underneath), *€27*, both **American Apparel**; belt, *€9*, **Miss Selfridge**; leopard pendant, *€20*, **River Island**; necklace, *€6.95*, **H&M**

Opposite page
Body, *€27*, cherry necklace, *€8*, and heart necklace, *€8*, all **River Island**; shorts, *€38*, **Topshop**; belt, *€9*, **Miss Selfridge**; hairband, *€16*, **American Apparel**

Photography: Lili Forberg www.misslili.net
Assisted by: Louise Byrne
Styling: Corina Gaffey
Assisted by: Stephanie Game, Louise Johnston and Vogue Wilson
Make-up: Jessamy O'Dwyer
Tel: (087) 744 6766
Hair: Aimee Murphy www.aimeemurphy.com

Is there anything you regret doing in the house? I never have regrets because when I do something, it's because that's how I feel at the time. The things I did in the house were all done for a reason and everything's turned out great for me. I didn't make many friends in the house, but it might be different when everyone's out because we'll all have that shared experience.

What was the funniest moment inside the house? When I had my eyebrows shaved off! I woke up the next morning and I was like, "What the hell have I done?" That was a crazy moment for me.

How did it feel when you came out of the house to a chorus of boos? I just thought, "Oh, my God! These people have come here to boo me?" It sounds stupid but it felt kind of nice that people had bothered to give up their time just to boo me – I found it quite flattering! At the end of the day, at least people will remember me.

What was Davina like? She was a sweetheart. When I went in, she told me just to relax and have a good time. I know it looked like she gave me a grilling afterwards, but she was fine. She's lovely.

Thanks for the chat, Noirin! But one last question before you go – can you let our readers know exactly how sexy Sophie Reade is in the flesh? Ha-ha! Sophie's obviously a really attractive girl but to be honest, she's not really my cup of tea. You can't knock her boobs, though – they're so big! I couldn't stop staring at them the whole time I was in the house! ■

"Sophie Reade's boobs are so big, I couldn't stop staring at them!"

Her boyfriend had gone overboard with the collagen lip implants

Standing sit-ups didn't really work

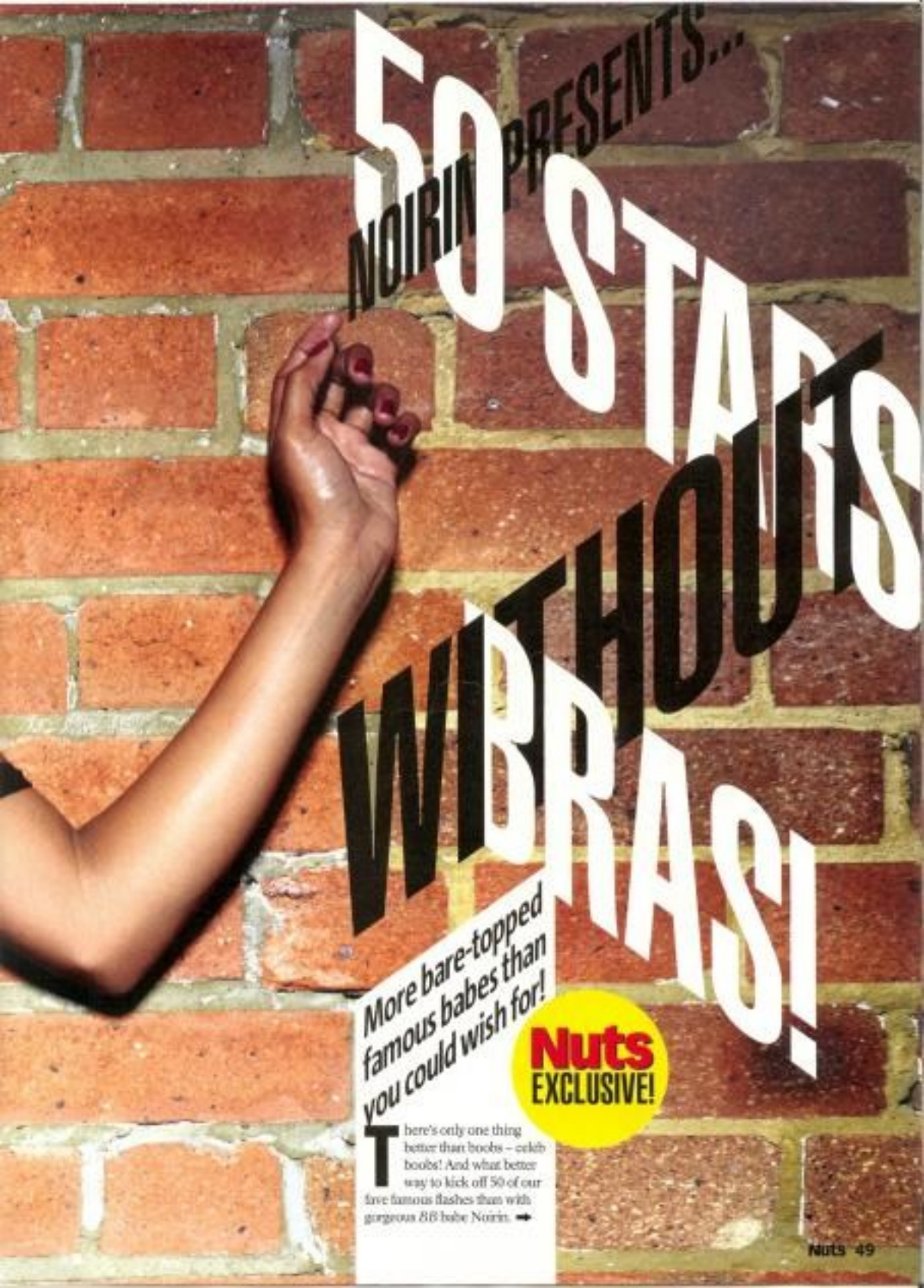

NOIRIN PRESENTS... 50 STARS WITHOUT A BRA!

More bare-topped famous babes than you could wish for!

Nuts EXCLUSIVE!

There's only one thing better than boobs – celeb boobs! And what better way to kick off 50 of our fave famous flashes than with gorgeous *BB* babe Noirin. ➡

"I've been naked on TV before – I even had sex!"

Hi Noirin! Welcome back to the real world! How does it feel to do a sexy photo shoot for *Nuts*? At first, I was really nervous about getting my clothes off in front of the camera but it was such a laugh that, by the end of the shoot, I was like, "I'm up for doing anything!" I was quite self-conscious about my figure when I was growing up but as the years have gone by, so my confidence has grown.

And we're very glad it has! How did you deal with not having any nookie for so long in the house? I didn't miss it that much to tell you the truth, because I went six months without having sex before going into the house. I didn't really find anyone in there sexually attractive anyway, so it wasn't all that hard for me. I did miss kisses and cuddles, though!

You clearly didn't have any trouble getting blokes' attention in the house – we're guessing it's the same in real life! You know what? I honestly didn't realise I was attractive to the opposite sex until I was about 16. Then I suddenly became aware that blokes were doing things for me all the time. I must admit, I started using that to get jobs and free entry into clubs!

***Big Brother*'s ratings haven't been all that good this year. Why do you think that is?** I think a lot of people in the house played it safe in this series. I obviously didn't and got myself into a lot of trouble for it. People have this idea that if they just keep their head down and don't do anything out of the ordinary, they'll stay until the end. But if you do that, you won't be remembered in years to come.

If the chance had arisen, would you have gone completely naked in the house? I've already been naked on TV [in MTV's Aussie reality show *Real World Sydney*] – I even had sex! So I've been there and done that. Maybe if I'd been a little worse for wear I would've taken all my clothes off, but the most drink we were ever given was three cans each, so there wasn't much chance of that happening!

Was there anywhere in the house you could've had sex without being spotted? No. The only place to do it was under the bed covers. Even then, you would only have got away with a sneaky spooning session, nothing more. ➔

"... and if I rotate them anti-clockwise, I can dim the lights"

TAXI

Is there anything you regret doing in the house? I never have regrets because when I do something, it's because that's how I feel at the time. The things I did in the house were all done for a reason and everything's turned out great for me. I didn't make many friends in the house, but it might be different when everyone's out because we'll all have that shared experience.

What was the funniest moment inside the house? When I had my eyebrows shaved off! I woke up the next morning and I was like, "What the hell have I done?" That was a crazy moment for me.

How did it feel when you came out of the house to a chorus of boos? I just thought, "Oh, my God! These people have come here to boo me!" It sounds stupid but it

Her boyfriend had gone overboard with the collagen lip implants

ON THE SHOW!

Nuts EXCLUSIVE!

Noirin!

Irish fittie in her first-ever shoot!

For some reason, this year's *Big Brother* has been about as popular as a hedgehog in a condom factory, despite the fact that it's featured some of the hottest babes in *BB* history. Dublin gal Noirin got the boot last week and for once, we're glad the house has lost a lovely – because it means she's free to grace our pages!